66 Hilder Street WESTON, ACT

5 2 2

Five bedrooms plus home office!

This five bedroom family home has been lovingly maintained and improved by the owners for many years. Sadly it is now time for them to offer their home for sale. The home is centrally located in Weston with easy access to public transport and the arterial roads leading to Woden and the City.

The mature shady garden with lawn patch and fruit trees is private and secure for young children to play. The double tandem carport provides good car accommodation and doubles up as covered play area for children or entertaining.

Features include;
Alarm system

Price: Under Offer
EER: 1

Tom Ellis **Ashleigh Curtis**
0412 622 006

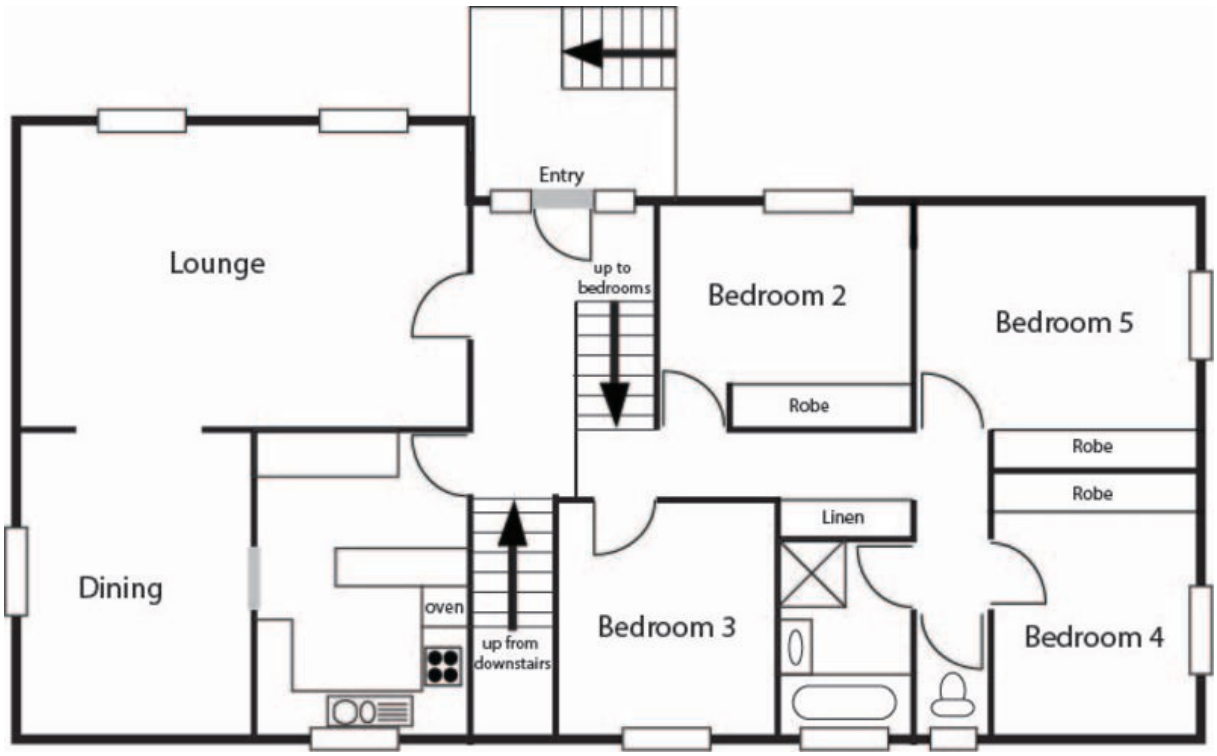
Entry
Lounge
up to
bedrooms
Bedroom 2
Bedroom 5
Robe
Robe
Robe
Linen
Dining
oven
up from
downstairs
Bedroom 3
Bedroom 4