BERTRAM ELLIS

6 Knaggs Crescent PAGE, ACT

4 1 1

4 Bedrooms + 829sqm + RZ2 = Value!

This four bedroom home is located only a short stroll from the Page shops and has a pleasant outlook over open parkland.

The RZ2 zoning gives the home added value for those looking at future development potential whilst the 829sqm block provides a large private garden for the comfortable home that is already in situ.

The renovated kitchen is only several years old. It has plenty of bench space, loads of cupboards and features a stone benchtop.

There is a large single garage for the security of your vehicles and the back yard is well fenced for children and pets to play in.

Price:	$470,000+
EER:	1.5

BERTRAM ELLIS

Tom Ellis

0412 622 006

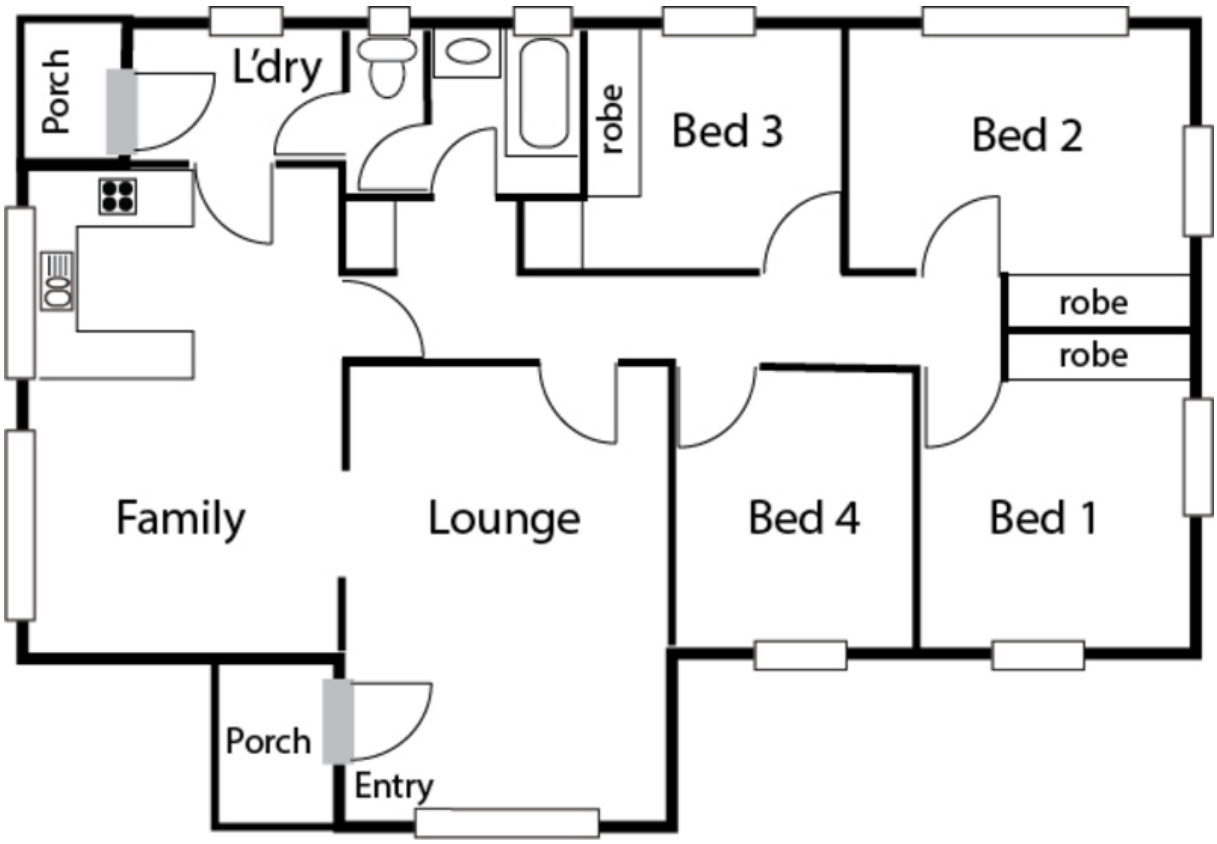
Porch
L'dry
robe
Bed 3
Bed 2
robe
robe
Family
Lounge
Bed 4
Bed 1
Porch
Entry